

24'-6"

North
1/4"=1'
revised: 6-28-2008

Rob Andersen Construction
29 Skyline Dr.
Nantucket, Ma.02554

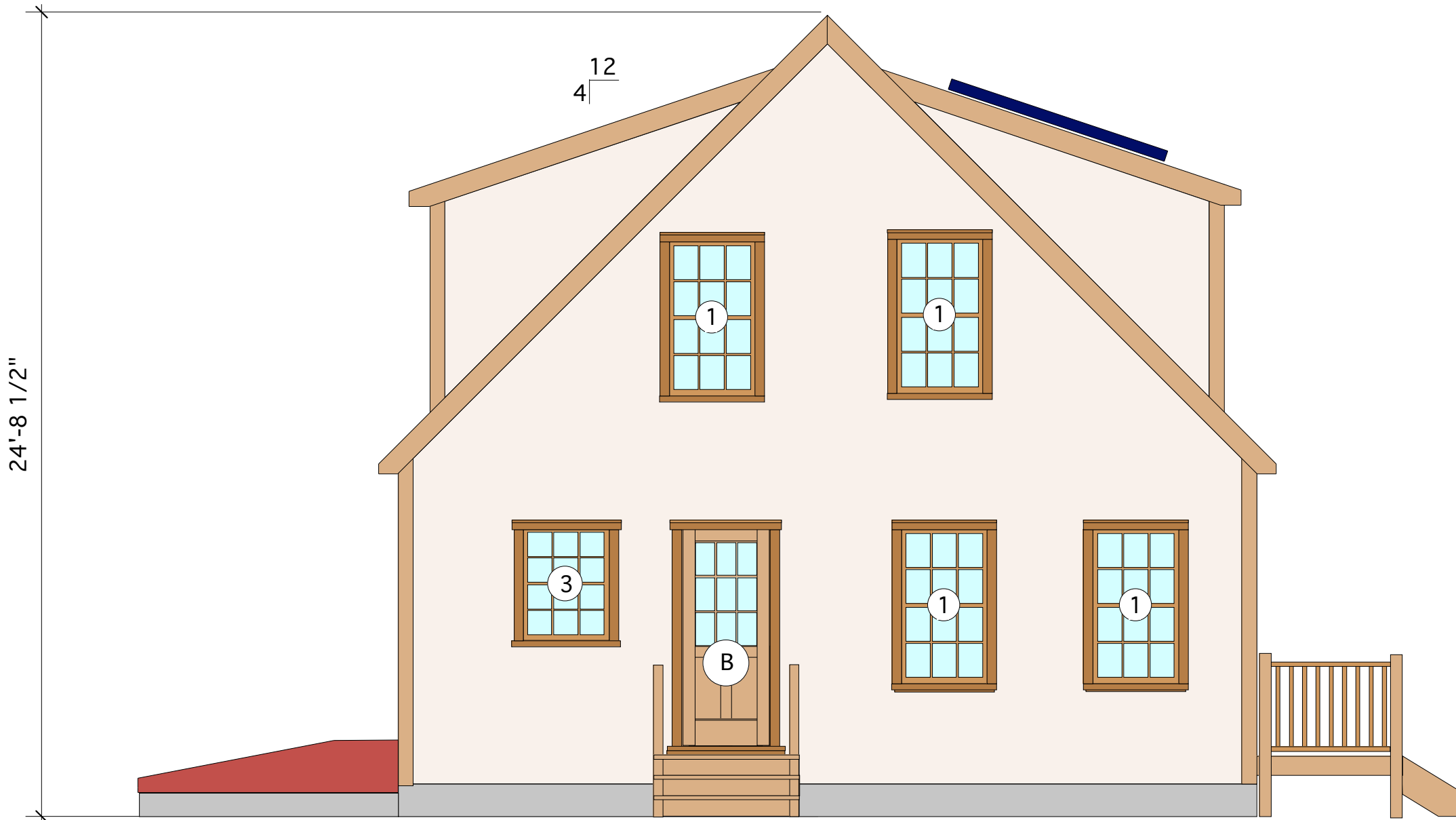

West
Scale 1/4"=1'
revised: 6-28-2008

Rob Andersen Construction
29 Skyline Dr.
Nantucket, Ma.02554



South
1/4"=1'
revised: 6-28-2008

Rob Andersen Construction
29 Skyline Dr.
Nantucket, Ma.02554

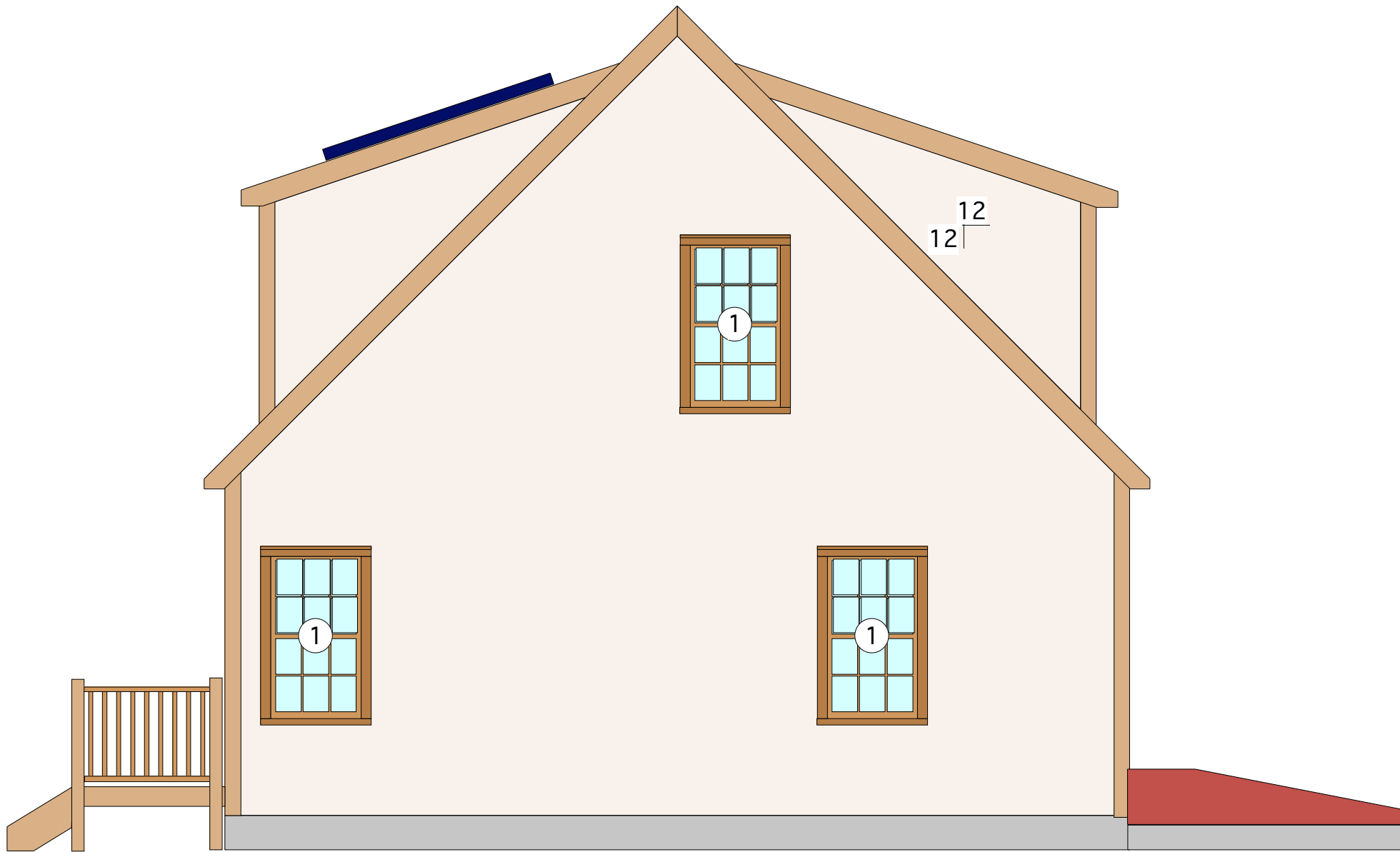

East
Scale: 1/4"=1'
Revised: 6-28-2008

Rob Andersen Construction
29 Skyline Dr.
Nantucket, Ma.02554

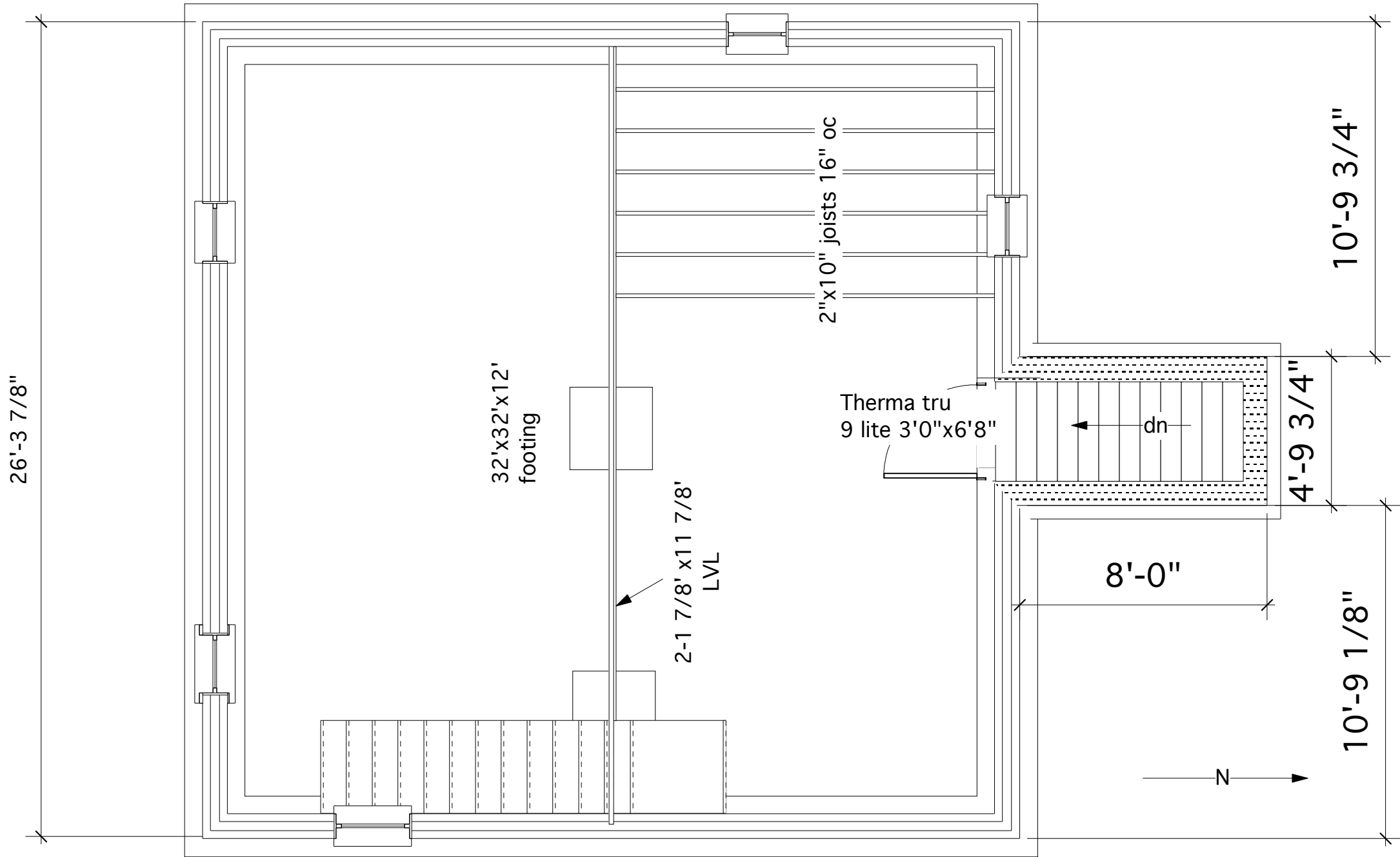

Foundation plan
 scale: 1/4"=1'
 revised: 6-18-2008

Rob Andersen Construction
 29 Skyline Dr.
 Nantucket, Ma.02554

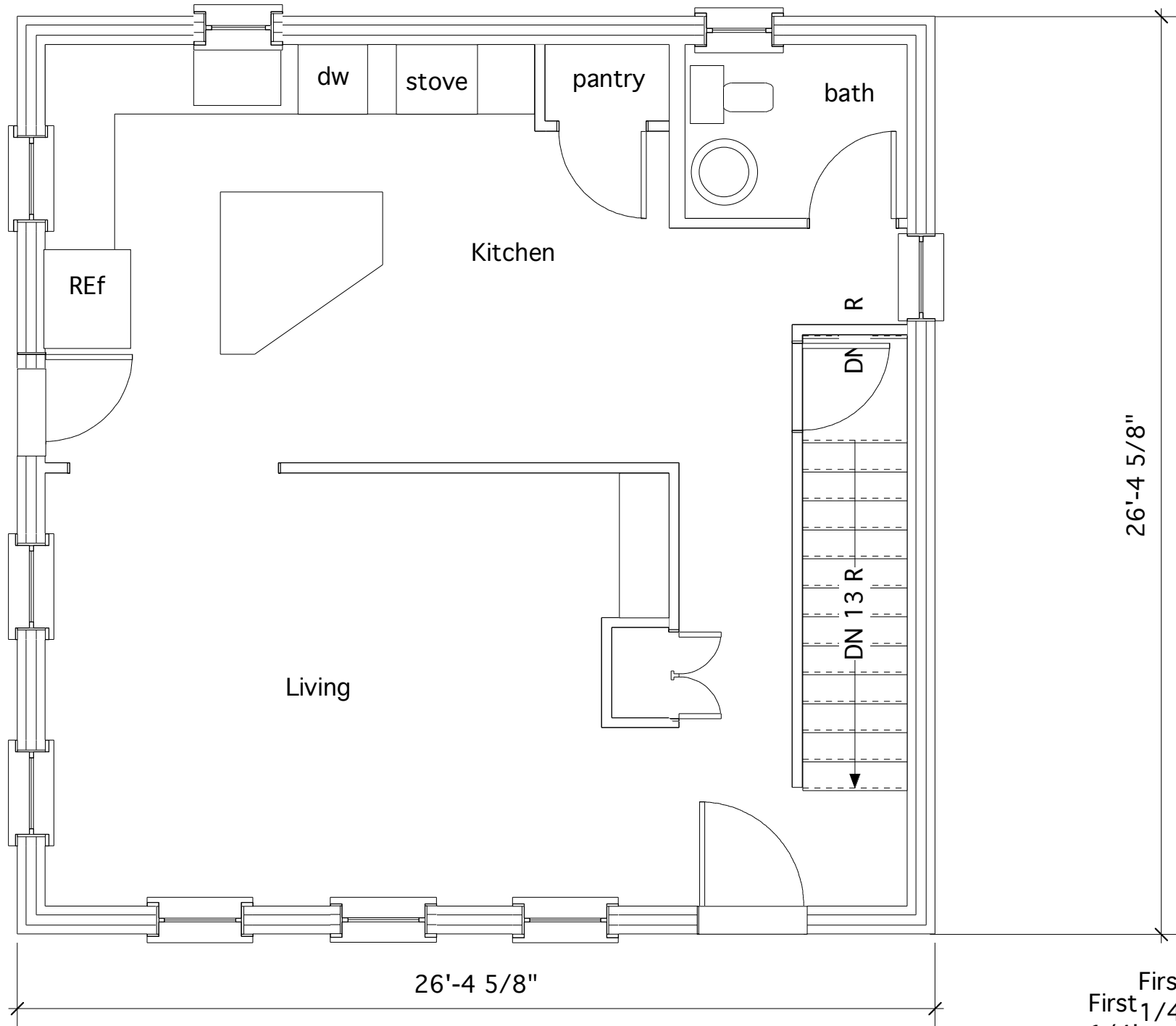

First floor plan
 First 1/4"=1'
 1/4' revised: 6-18-2008

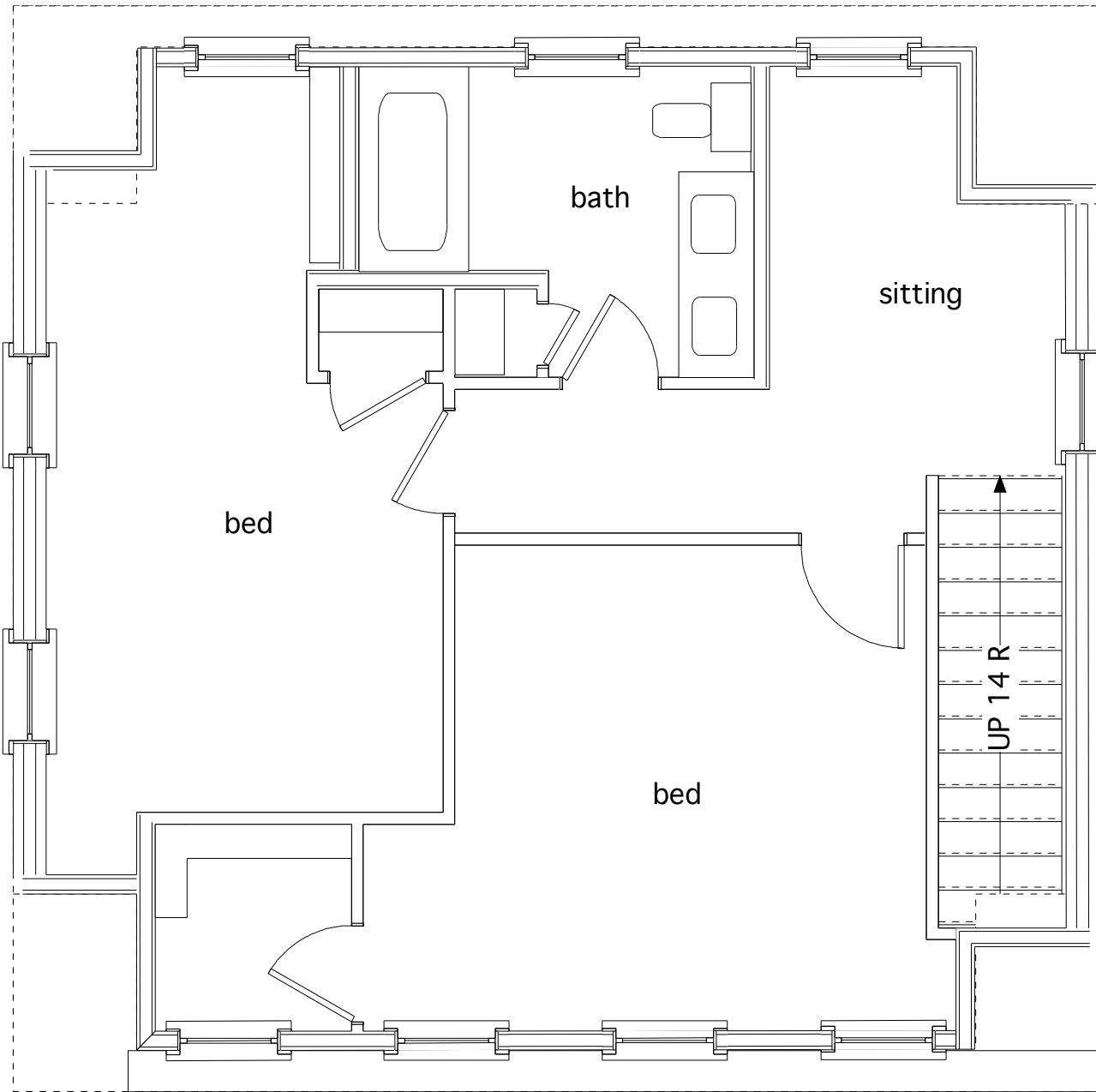

Second Floor Alt
Scale: 1/4"=1"

Windows

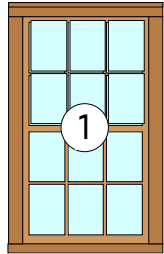

Quantity

17

Andersen TW 2646
RO- 2'8 1/8"x 4'9 1/4"

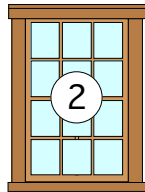

2

Andersen TW 2032
RO- 2'-2 1/8"x 3'-5 1/4"

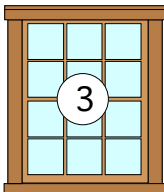

1

Andersen TW 2632
RO 2'-8 1/8x 3'-5 1/4

Nantucket Housing Authority
Nantucket, Ma.
Two bedroom house

Doors

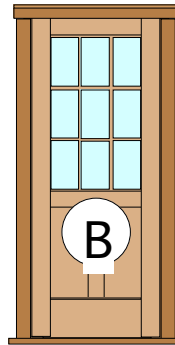

Quantity

1

Therma Tru S206
2'-8"x 6'8"

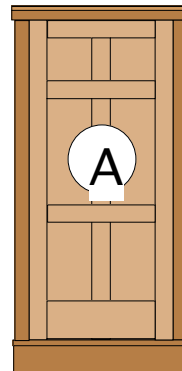

1

Morgan 6 panel wood
3'0"x 6'8"

Door and Window
Scale: 1/4"=1'
Revised: 6-28-2008

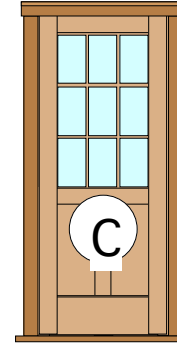

1

Therma Tru S206
3'0"x 6'8"

5-Andersen Basement window
2817

1- Bilco C entrance way with 24" extension

Rob Andersen Construction
29 Skyline Dr.
Nantucket, MA. 02554
508-228-5607
andersenack@comcast.net

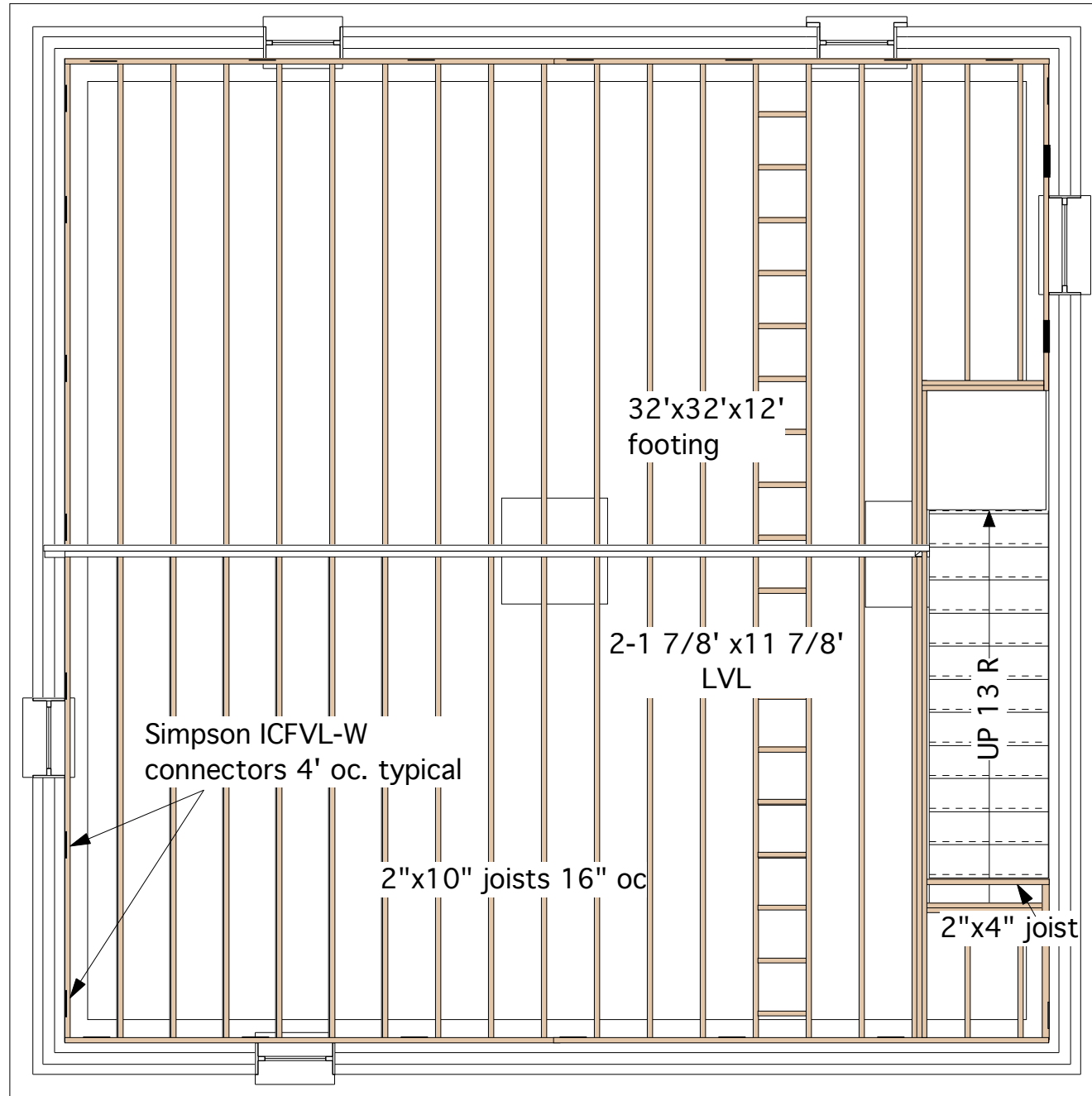

Nantucket Housing Authority
 Nantucket, Ma.
 Two bedroom house

First floor framing
 scale: 1/4"=1'

Rob Andersen Construction
 29 Skyline Dr.
 Nantucket, Ma.02554

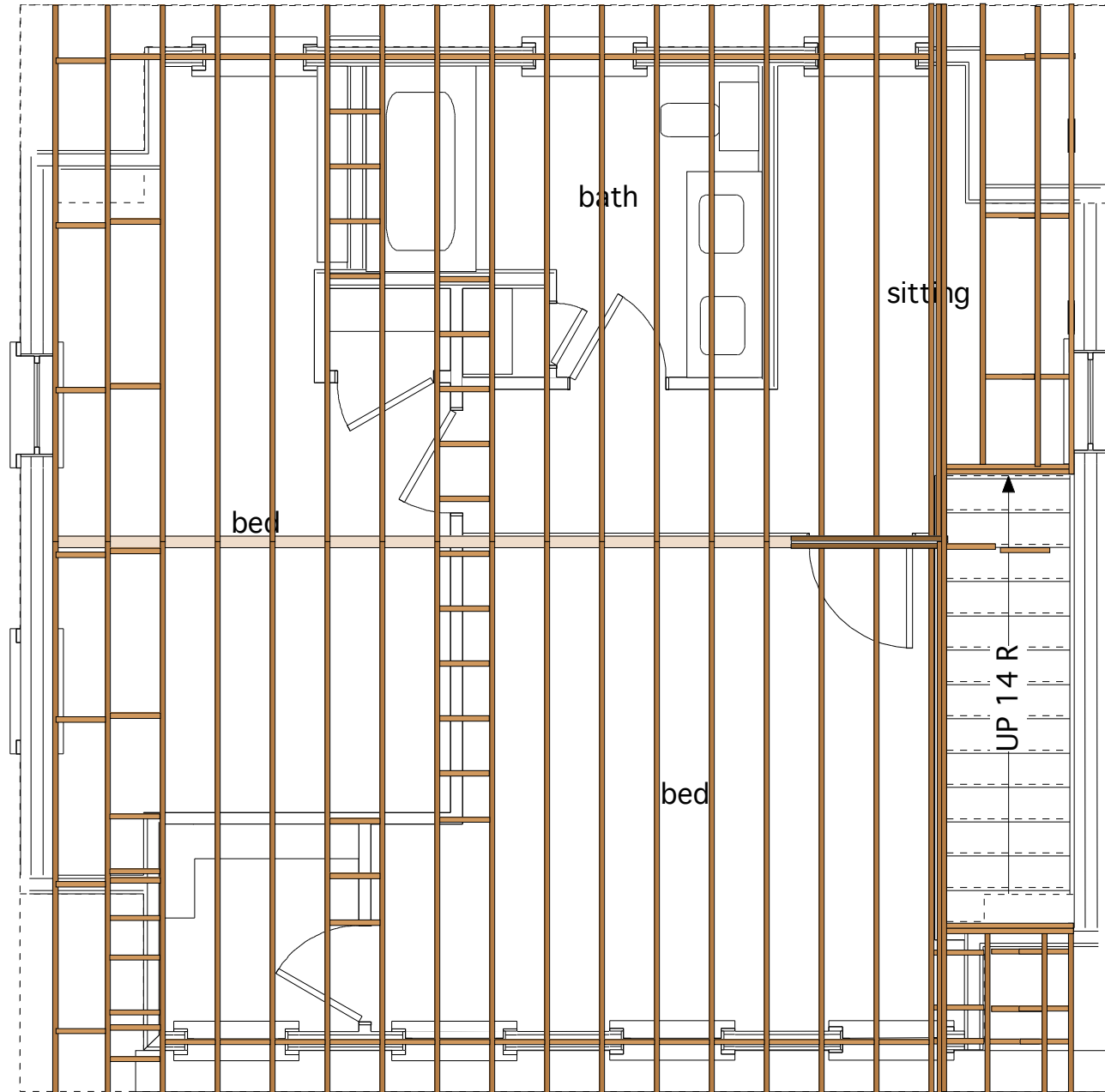

Nantucket Housing Authority
Nantucket, Ma.
Two bedroom house

second floor framing
scale: 1/4"=1'

Rob Andersen Construction
29 Skyline Dr.
Nantucket, Ma.02554

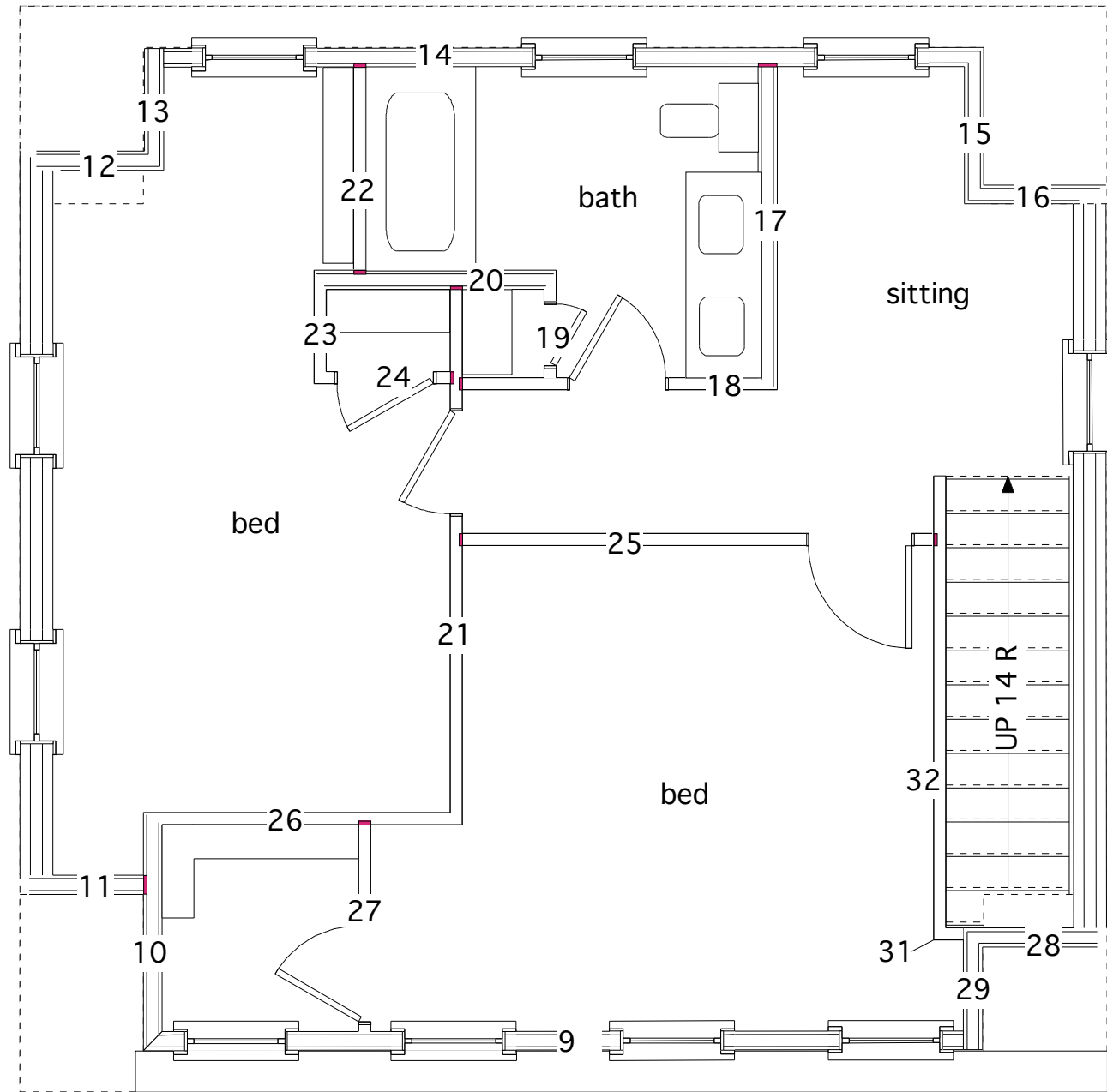

Second floor walls framing

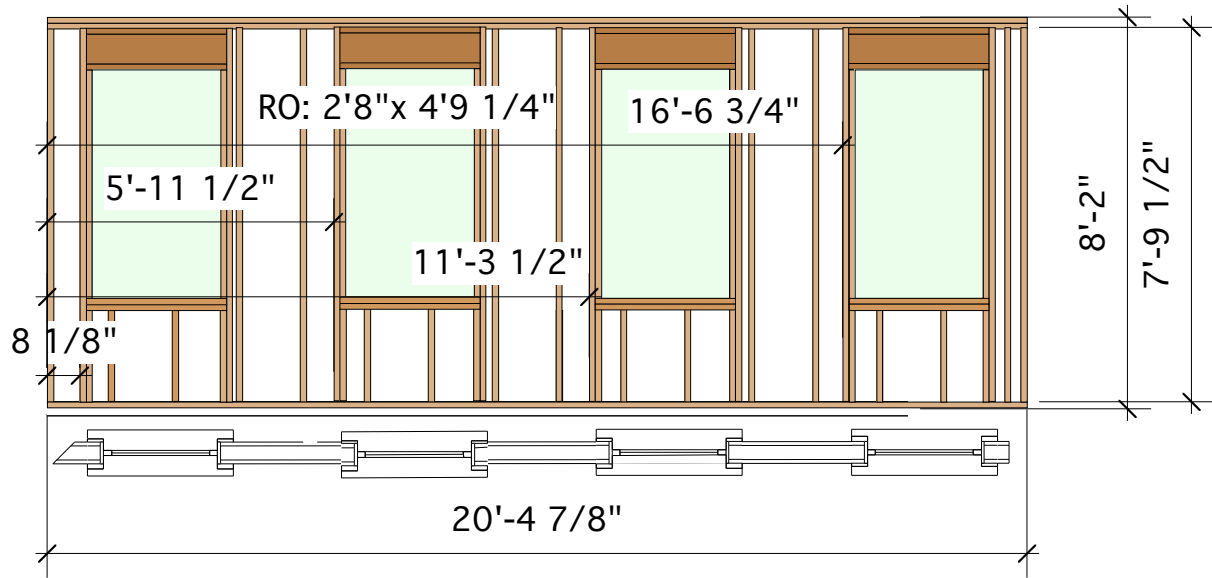

Wall 9

20'-4 7/8"

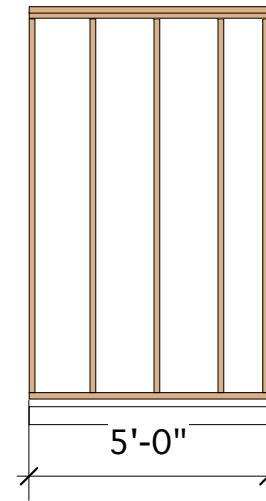

Wall 10

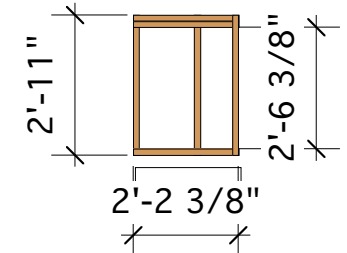

wall 11,12,16

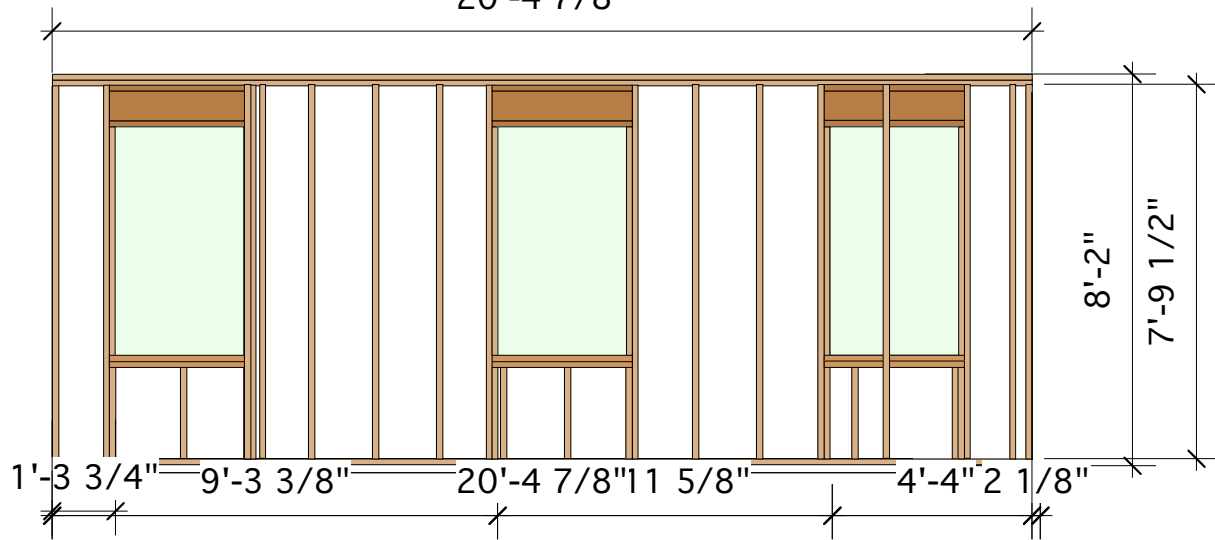

Wall 14

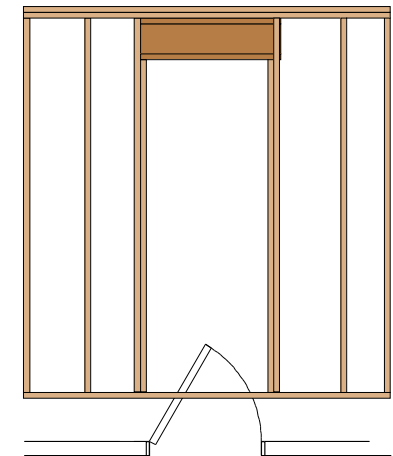
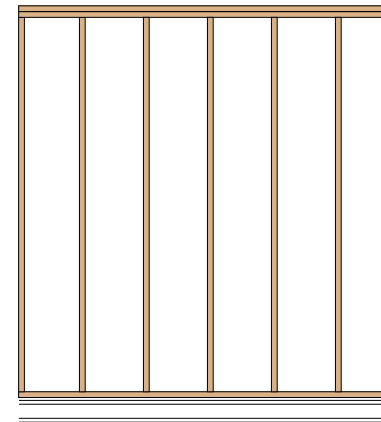

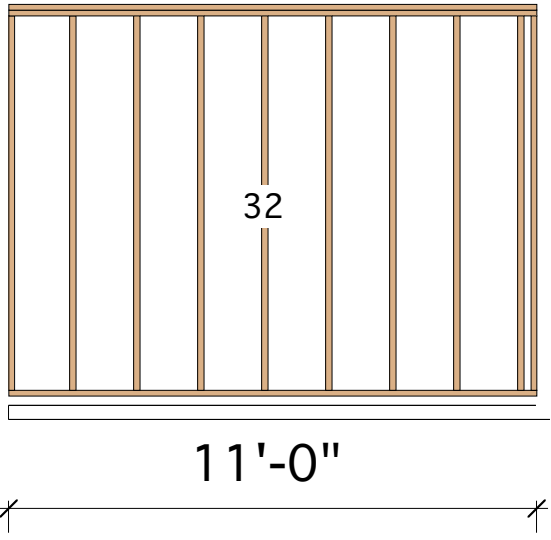
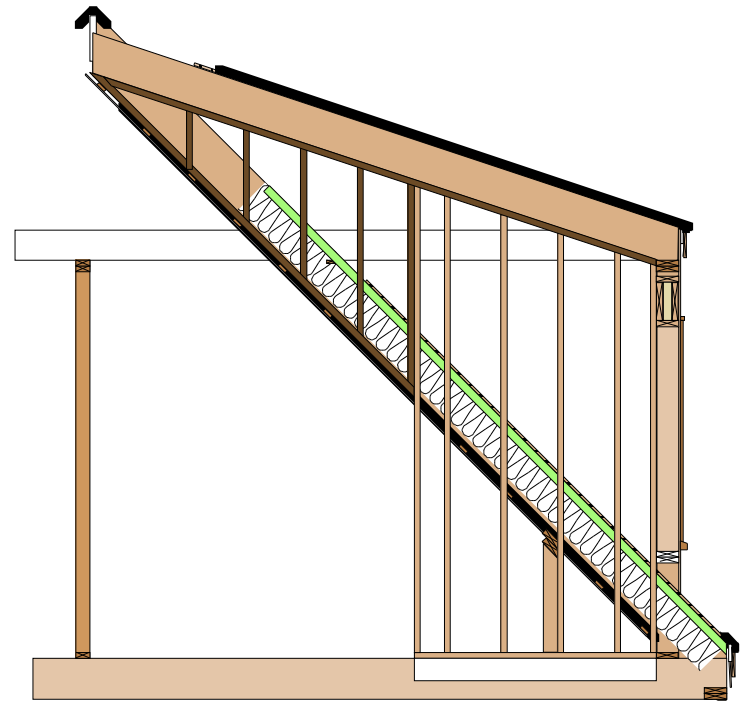
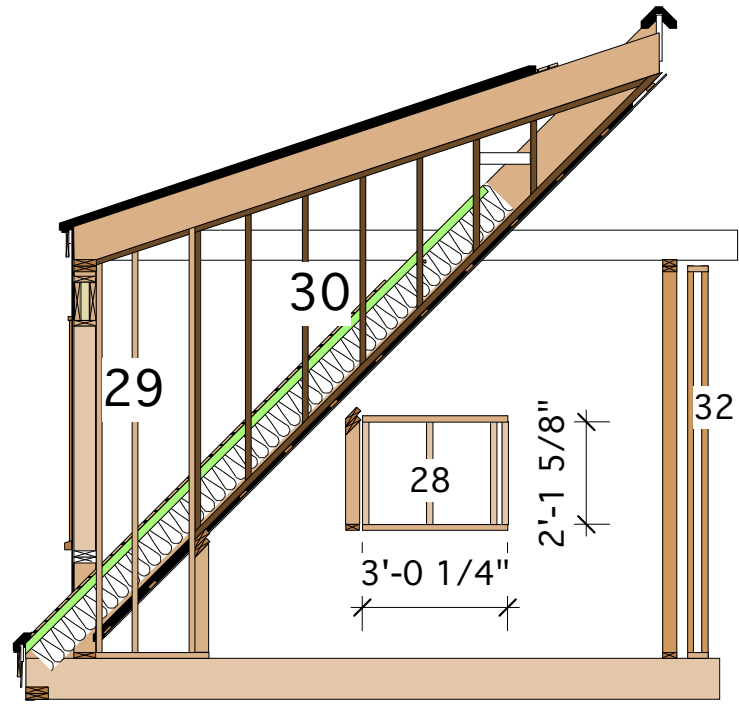

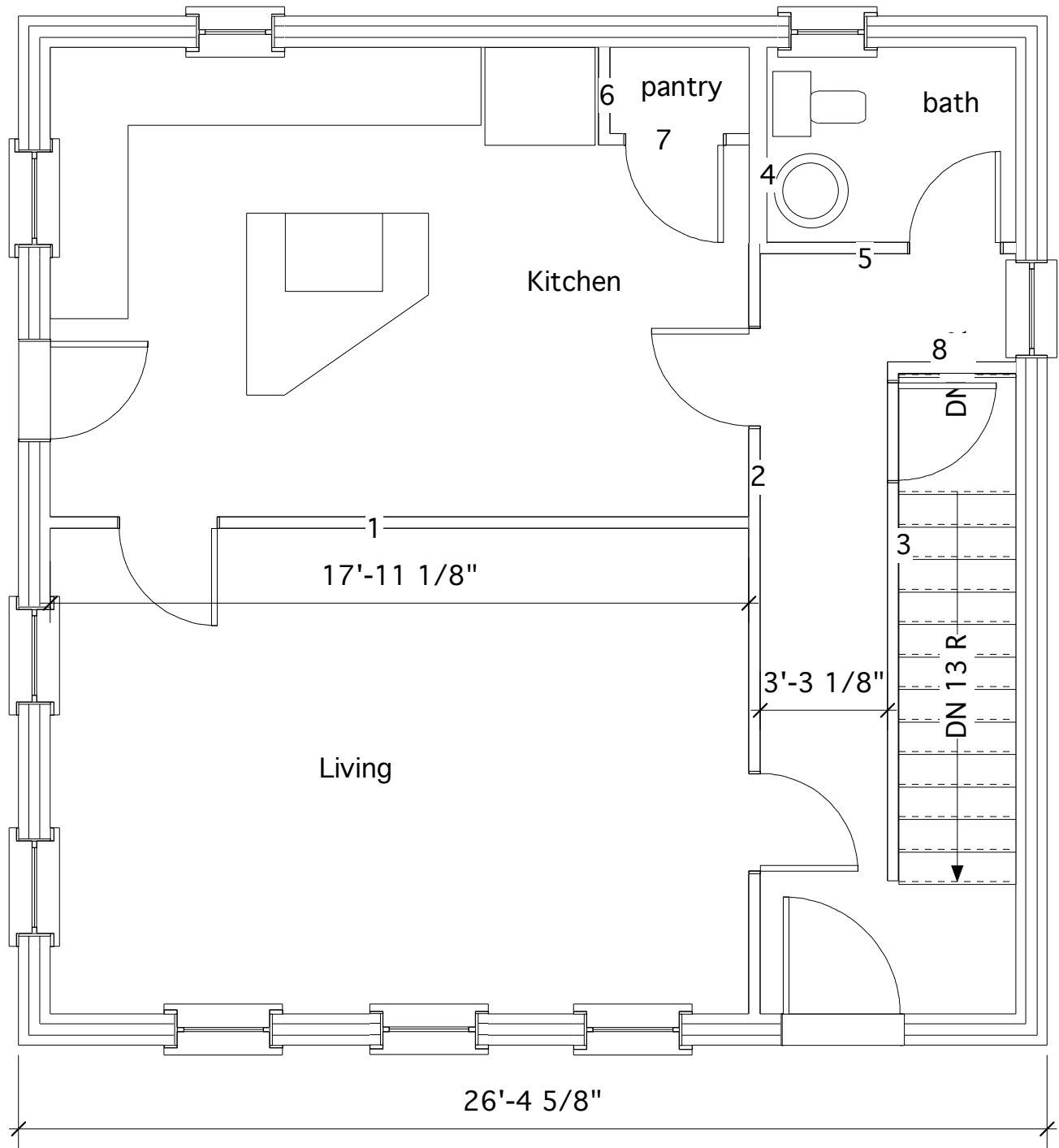

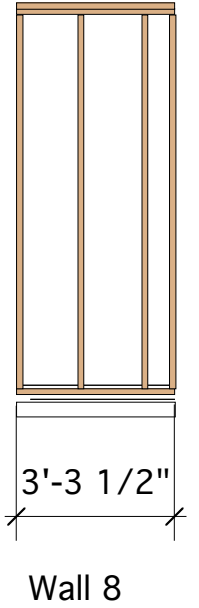
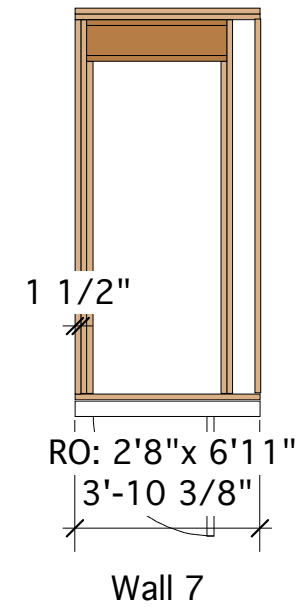
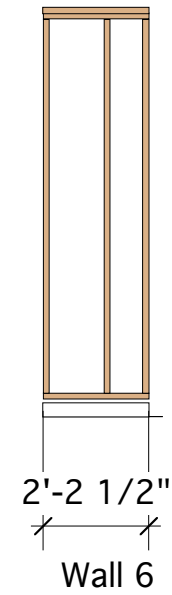
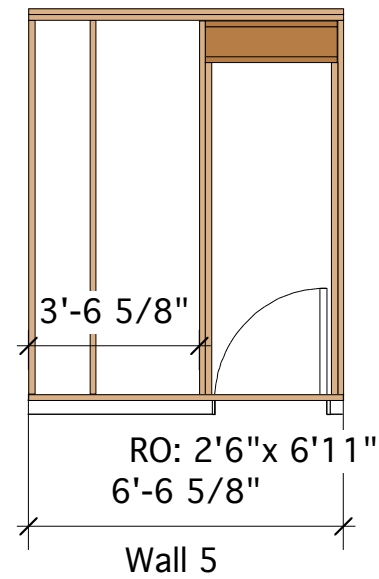
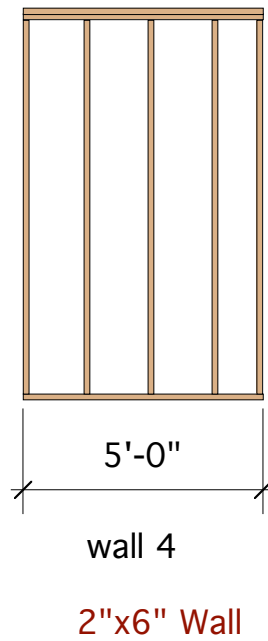
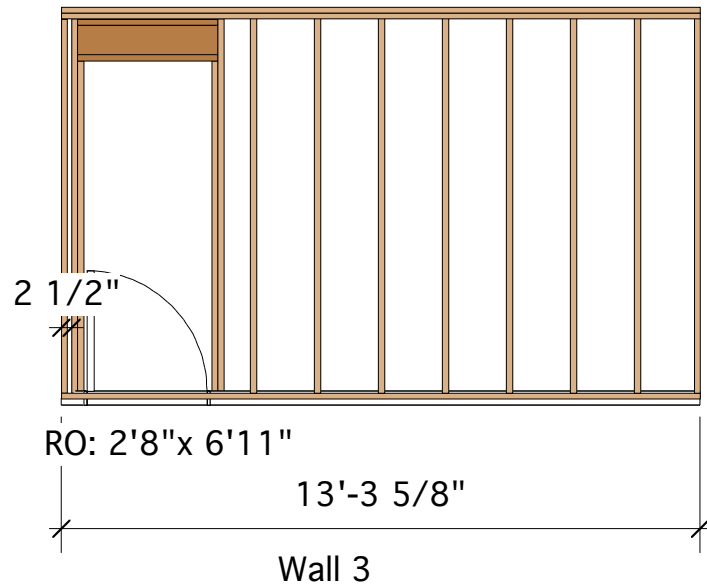
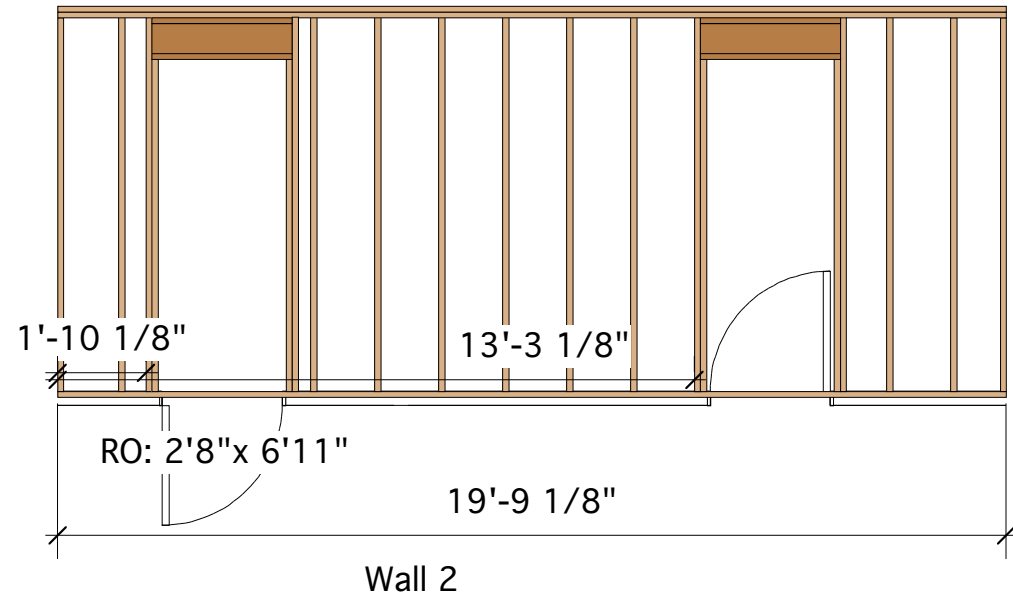
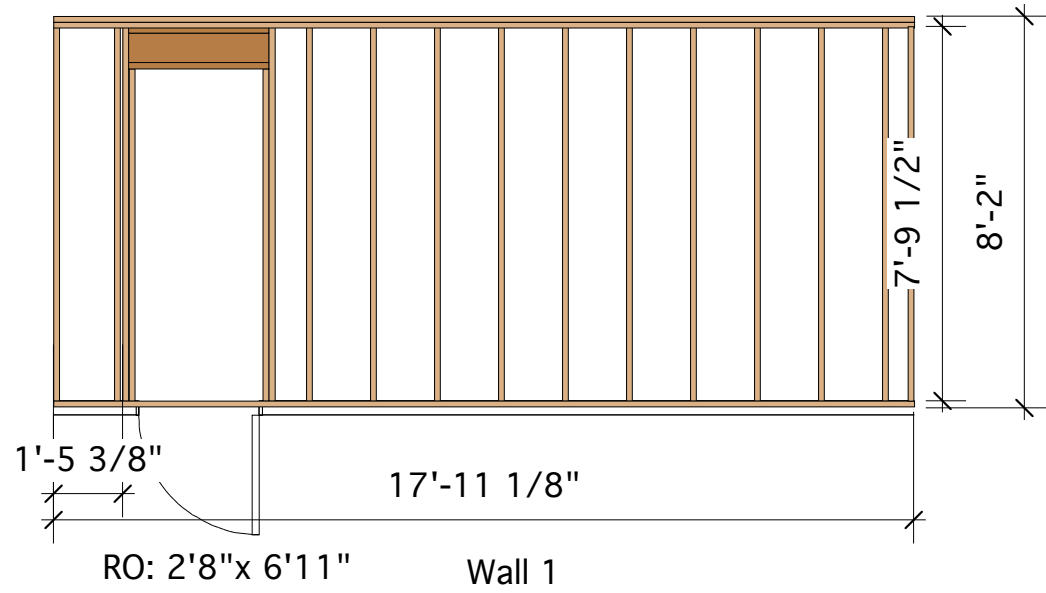

First floor Walls 1/4"=1'